

Patient report

Bio-Rad DATE: 08/05/2019
D-10 TIME: 06:48 PM
S/N: #DJ4I016123 Software version: 4.30-2
Sample ID: 10394834
Injection date 08/05/2019 06:42 PM
Injection #: 36 Method: HbA1c
Rack #: --- Rack position: 1

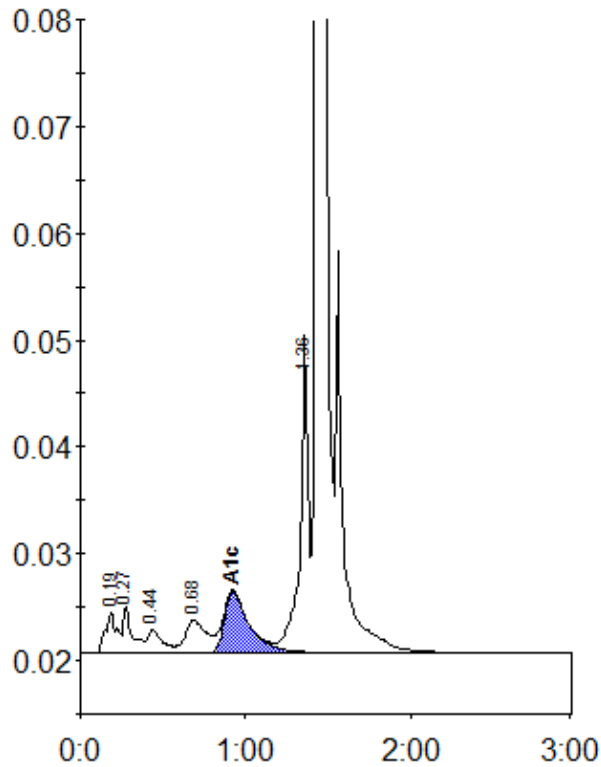

Peak table - ID: 10394834

Peak	R.time	Height	Area	Area %
A1a	0.19	3895	18836	1.2
A1b	0.27	4310	16561	1.0
F	0.44	2113	13225	0.8
LA1c/CHb-1	0.68	3062	26889	1.7
A1c	0.92	5767	60871	5.7
P3	1.36	29803	98820	6.2
A0	1.44	495619	1361438	85.3
Total Area:		1596639		

Concentration:	%
A1c	5.7